

BIG CREEK SHORT PLAT - SP15-XXXX
 A PORTION OF SECTIONS 28, 29, 32 & 33,
 TOWNSHIP 20 NORTH, RANGE 14 EAST, W.M.,
 KITTITAS COUNTY, WASHINGTON

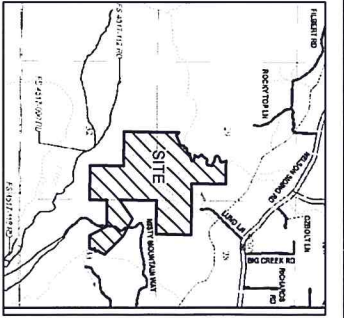

APPROVALS

KITTITAS COUNTY PUBLIC WORKS

EXAMINED AND APPROVED THIS ___ DAY
 OF ___ A.D., 20__

KITTITAS COUNTY ENGINEER

COMMUNITY DEVELOPMENT SERVICES

I HEREBY CERTIFY THAT THE "BIG CREEK" SHORT PLAT HAS
 BEEN EXAMINED BY AN ENGINEER AND FOUND TO CONFORM TO
 THE COMPREHENSIVE PLAN OF THE KITTITAS COUNTY
 PLANNING COMMISSION.

DATED THIS ___ DAY OF ___ A.D., 20__

KITTITAS COUNTY PLANNING OFFICIAL

KITTITAS COUNTY HEALTH DEPARTMENT

PRELIMINARY INSPECTION INDICATED SOIL CONDITIONS MAY
 ALLOW USE OF SEPTIC TANKS AS A TEMPORARY MEANS
 OF SEWAGE DISPOSAL, FOR SOME, BUT NOT NECESSARILY
 ALL, OF THE SITES WITHIN THIS SHORT PLAT. THE
 PROPOSED SITES WITHIN THIS SHORT PLAT SHOULD
 MAKE INQUIRIES AT THE COUNTY HEALTH DEPARTMENT
 ABOUT ISSUANCE OF SEPTIC TANK PERMITS FOR LOTS.

DATED THIS ___ DAY OF ___ A.D., 20__

KITTITAS COUNTY HEALTH OFFICER

CERTIFICATE OF COUNTY TREASURER

I HEREBY CERTIFY THAT THE TAXES AND ASSESSMENTS
 ARE PAID FOR THE PRECEDING YEARS AND FOR THIS
 YEAR IN WHICH THE SHORT PLAT IS NOW TO BE FILED.

DATED THIS ___ DAY OF ___ A.D.,
 20__

KITTITAS COUNTY TREASURER

RECORDER'S CERTIFICATE

FILED FOR RECORD THIS ___ DAY OF ___ 20__ AT ___
 IN BOOK ___ OF ___ AT PAGE ___ AT THE REQUEST OF
 SURVEYOR'S NAME _____
 _____ County Auditor _____ Deputy County Auditor

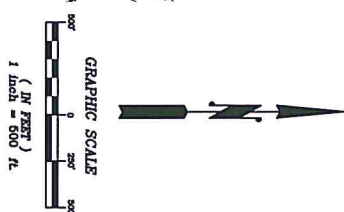
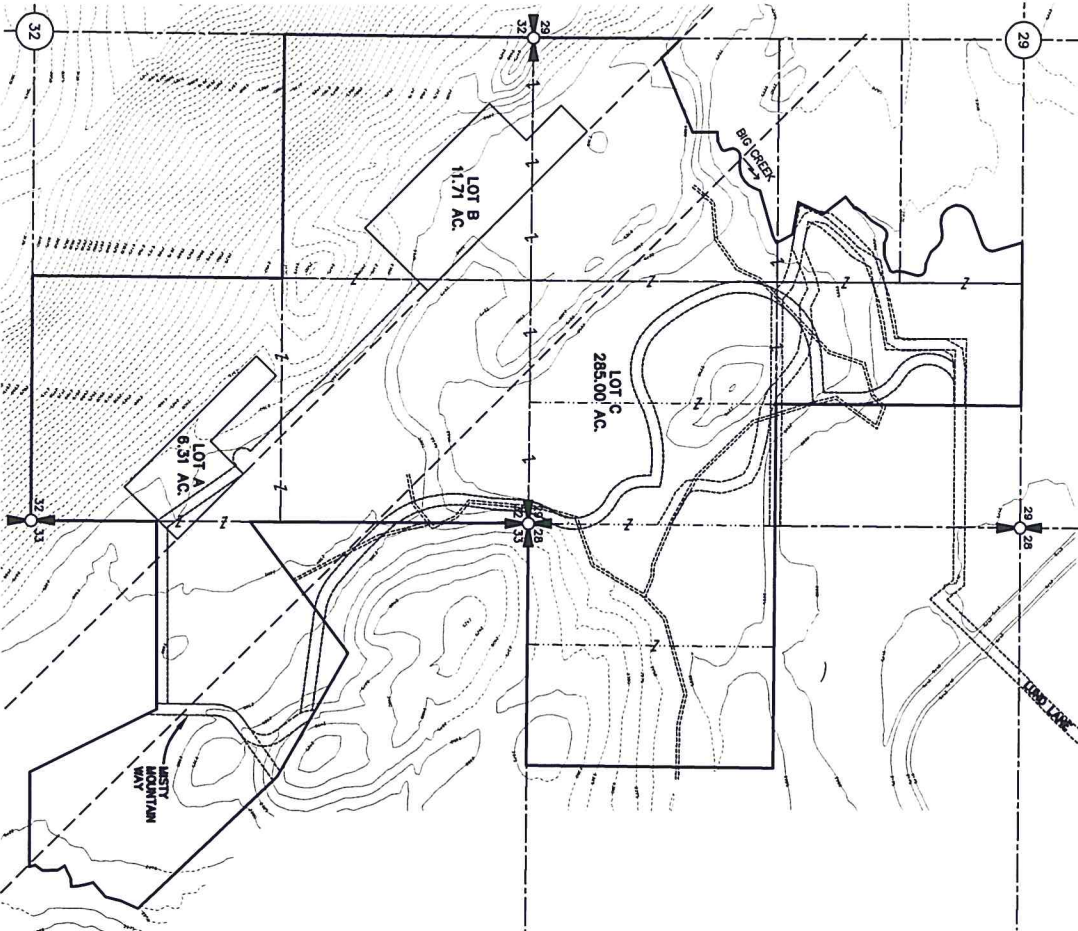

LEGEND

- SECTION CORNER
- QUARTER CORNER
- CENTER OF SECTION

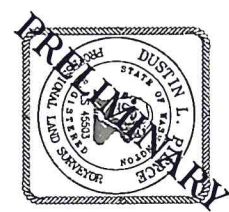

- SURVEY NOTES.**
- THE PURPOSE OF THIS SURVEY IS TO ILLUSTRATE PARCELS SUBJECT HEREON TO THE COUNTY FOR THE AN APPLICATION FOR A SHORT PLAT TO BE FILED WITH KITTITAS COUNTY.
 - THIS SURVEY WAS PERFORMED USING A TRIMBLE S9 TOTAL STATION. THE COORDINATES WERE OBTAINED FROM THE NATIONAL GRID. THE DATA WAS CHECKED AND FOUND TO BE ACCURATE. THE FIELD TRAVERSE IS IN EXCESS OF 1:10,000 LINEAR CLOSURE AFTER ADJUSTMENT.
 - THIS SURVEY DOES NOT PURPORT TO SHOW ALL EASEMENTS OF RECORD OR OTHERWISE.
 - FOR ADDITIONAL SURVEY & REFERENCE INFORMATION, SEE THE FOLLOWING:
 - BOOK 27 OF SURVEYS, PAGE 101, APR. 200202040038
 - BOOK 29 OF SURVEYS, PAGES 187 & 188, APR. 200401020042
 - BOOK 30 OF SURVEYS, PAGES 177 & 178, APR. 200411010033
 - BOOK 31 OF SURVEYS, PAGES 182 & 183, APR. 200509180059
- AND THE SURVEY IS REFERENCED THEREON, ALL RECORDS OF KITTITAS COUNTY, STATE OF WASHINGTON.

INDEX LOCATION	SEC. 29 T. 20 N.R. 14 E. W.M.	INDEX LOCATION	SEC. 28 T. 20 N.R. 14 E. W.M.
INDEX LOCATION	SEC. 32 T. 20 N.R. 14 E. W.M.	INDEX LOCATION	SEC. 33 T. 20 N.R. 14 E. W.M.

SURVEYOR'S CERTIFICATE

THIS MAP CORRECTLY REPRESENTS A SURVEY MADE BY ME OR UNDER MY
 DIRECTION IN CONFORMANCE WITH THE REQUIREMENTS OF THE SURVEY
 RECORDING ACT AT THE REQUEST OF _____ DK PROFESSIONAL CONSULTANTS
 IN _____ MAY _____ 2015.
 _____ DATE
 _____ CERTIFICATE NO. 45503



Western Washington Division
 145 NE Juniper Street, Suite 201 • Issaquah, WA 98027 • Phone: (425) 397-0350 • Fax: (425) 391-3055
 Eastern Washington Division
 407 Sullivan Blvd. • Cle Elum, WA 98922 • Phone: (509) 674-7433 • Fax: (509) 674-7419

KITTITAS COUNTY	DATE	JOB NO.
OWN BY	06/2015	07107-2
G. WEISER	SCALE	SHEET
CHKD BY	1"=500'	1 OF 8
MKK/DP		

BIG CREEK SHORT PLAT
 PREPARED FOR
 DK PROFESSIONAL CONSULTANTS
 A PORTION OF SECTIONS 28, 29, 32 & 33
 TOWNSHIP 20 N., RANGE 14 E., W.M.

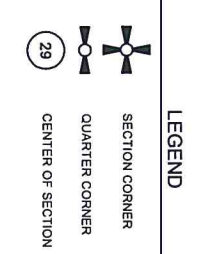
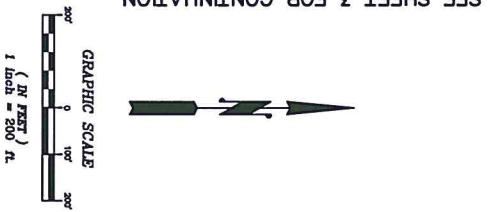
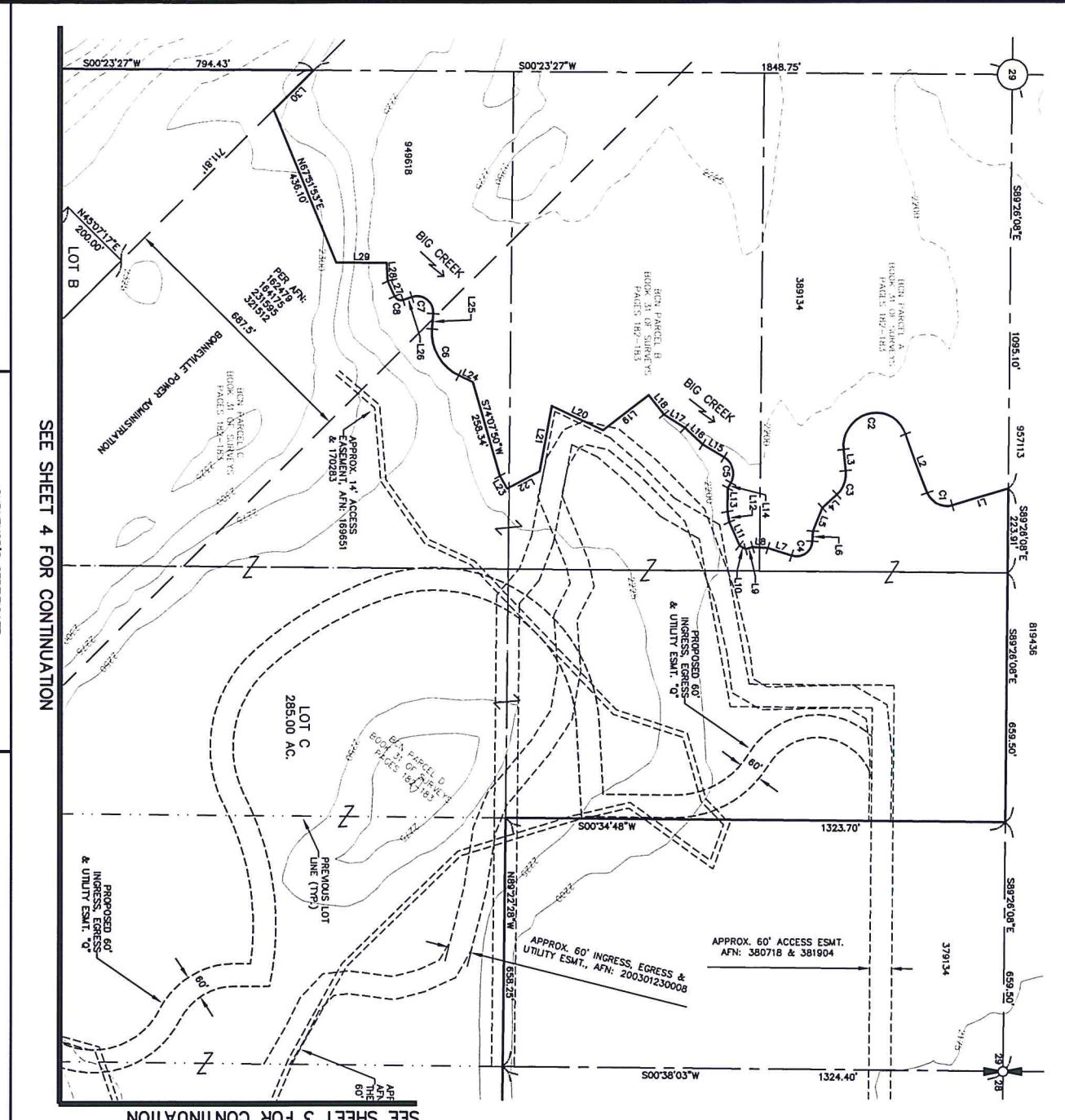

BIG CREEK SHORT PLAT - SP15-XXXX
 A PORTION OF SECTIONS 28, 29, 32 & 33,
 TOWNSHIP 20 NORTH, RANGE 14 EAST, W.M.,
 KITTITAS COUNTY, WASHINGTON

RECEIVED
 JUL 16 2015
 KITTITAS COUNTY
 CDS

INDEX LOCATION	INDEX LOCATION	INDEX LOCATION
SEC. 29 T. 20 N.R. 14 E. W.M.	SEC. 28 T. 20 N.R. 14 E. W.M.	SEC. 28 T. 20 N.R. 14 E. W.M.
INDEX LOCATION	INDEX LOCATION	INDEX LOCATION
SEC. 32 T. 20 N.R. 14 E. W.M.	SEC. 33 T. 20 N.R. 14 E. W.M.	SEC. 33 T. 20 N.R. 14 E. W.M.

RECORDER'S CERTIFICATE

FILED FOR RECORD THIS _____ DAY OF _____ 20____ AT _____ M.
 IN BOOK _____ OF _____ AT PAGE _____ AT THE REQUEST OF _____
 SURVEYOR'S NAME _____
 _____ COUNTY Auditor _____ Deputy County Auditor

SURVEYOR'S CERTIFICATE

THIS MAP CORRECTLY REPRESENTS A SURVEY MADE BY ME OR UNDER MY DIRECTION IN CONFORMANCE WITH THE REQUIREMENTS OF THE SURVEY RECORDING ACT AT THE REQUEST OF _____ OR PROFESSIONAL CONSULTANTS IN _____ MAY _____ 20____.
 _____ SURVEYOR
 _____ DATE
 _____ CERTIFICATE NO. _____

Encompass
 ENGINEERING & SURVEYING

Western Washington Division
 165 NE Juniper Street, Suite 201 • Issaquah, WA 98027 • Phone: (425) 392-0250 • Fax: (425) 391-1055
 Eastern Washington Division
 407 Stillwater Blvd. • Cle Elum, WA 98922 • Phone: (509) 674-7433 • Fax: (509) 674-7419

BIG CREEK SHORT PLAT
 PREPARED FOR
 DK PROFESSIONAL CONSULTANTS
 A PORTION OF SECTIONS 28, 29, 32 & 33
 TOWNSHIP 20 N., RANGE 14 E., W.M.

DWN BY	DATE	JOB NO.
G. WEISER	05/2015	07107-2
CHKD BY	SCALE	SHEET
MKK/DP	1"=200'	2 OF 8

WASHINGTON

RECEIVED
 JUL 16 2015
 KITTITAS COUNTY
 CDS

BIG CREEK SHORT PLAT - SP15-XXXX
 A PORTION OF SECTIONS 28, 29, 32 & 33,
 TOWNSHIP 20 NORTH, RANGE 14 EAST, W.M.,
 KITTITAS COUNTY, WASHINGTON

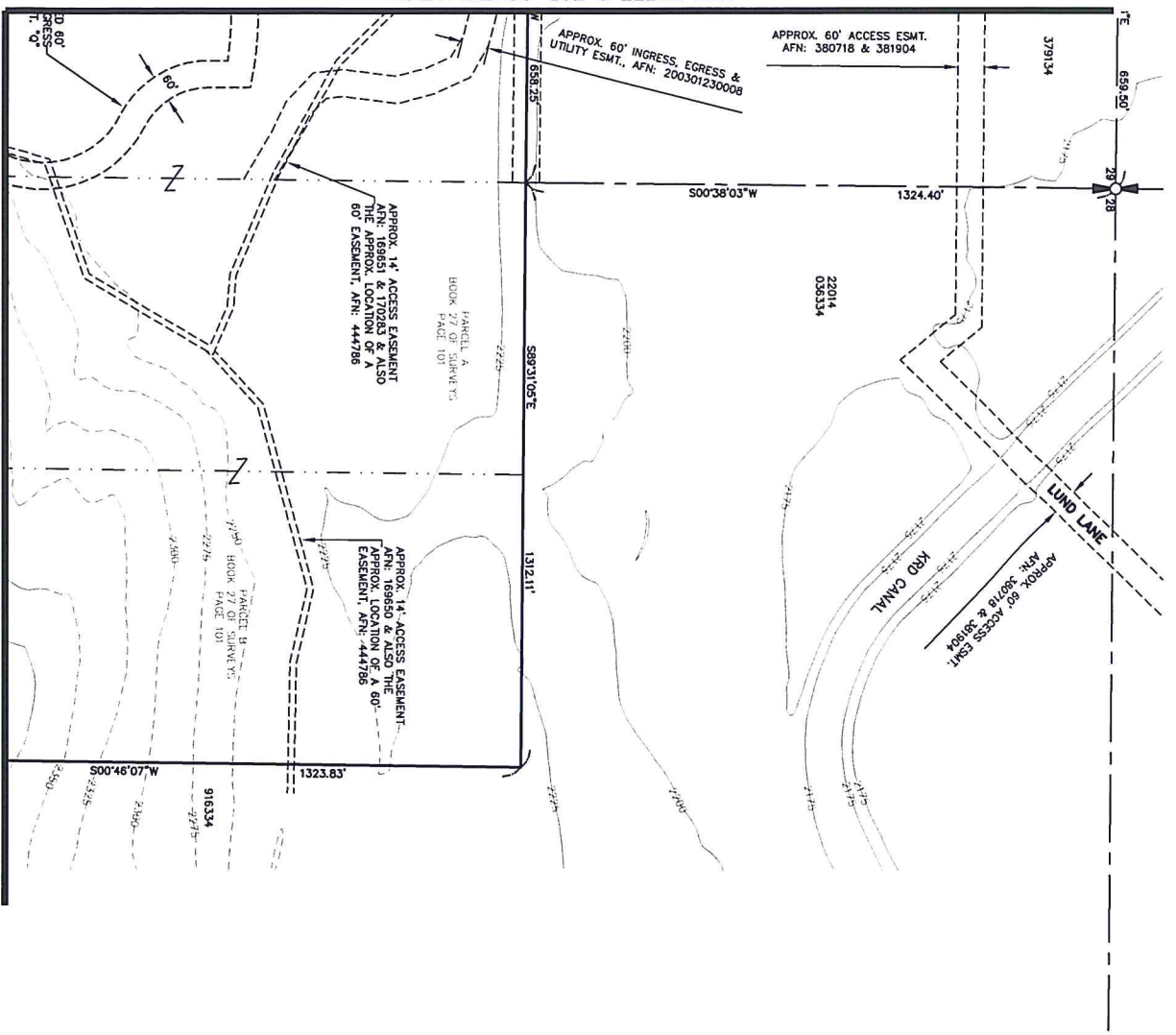
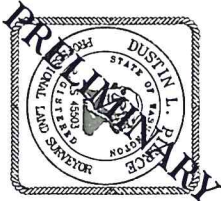

SEE SHEET 2 FOR CONTINUATION

SEE SHEET 5 FOR CONTINUATION

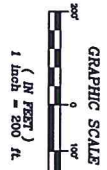
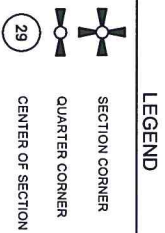

INDEX LOCATION	SEC. 29 T. 20 N.R. 14 E. W.M.	INDEX LOCATION	SEC. 28 T. 20 N.R. 14 E. W.M.
INDEX LOCATION	SEC. 32 T. 20 N.R. 14 E. W.M.	INDEX LOCATION	SEC. 33 T. 20 N.R. 14 E. W.M.

RECORDER'S CERTIFICATE

FILED FOR RECORD THIS _____ DAY OF _____ 20____ AT _____ M.
 IN BOOK _____ OF _____ AT PAGE _____ AT THE REQUEST OF _____
 SURVEYOR'S NAME _____

 COUNTY Auditor _____ Deputy County Auditor _____

SURVEYOR'S CERTIFICATE

THIS MAP CORRECTLY REPRESENTS A SURVEY MADE BY ME OR UNDER MY
 DIRECTION IN CONFORMANCE WITH THE REQUIREMENTS OF THE SURVEY
 RECORDING ACT AT THE REQUEST OF _____ DK PROFESSIONAL CONSULTANTS
 IN _____ MAY _____ 20____.
 SURVEYOR'S NAME _____ DATE _____
 CERTIFICATE NO. _____ 45503

Encompass
 ENGINEERING & SURVEYING

Western Washington Division
 165 NE Juniper Street, Suite 201 • Issaquah, WA 98027 • Phone: (425) 397-0250 • Fax: (425) 391-5055
 Eastern Washington Division
 407 Sullivan Blvd. • Cle Elum, WA 98922 • Phone: (509) 674-7433 • Fax: (509) 674-7419

BIG CREEK SHORT PLAT
 DK PROFESSIONAL CONSULTANTS
 A PORTION OF SECTIONS 28, 29, 32 & 33
 TOWNSHIP 20 N., RANGE 14 E., W.M.,
 WASHINGTON

DWN BY	DATE	JOB NO.
G. WEISER	05/20/15	07107-2
CHKD BY	SCALE	SHEET
MKK/DP	1"=200'	3 OF 8

SEE SHEET 2 FOR CONTINUATION

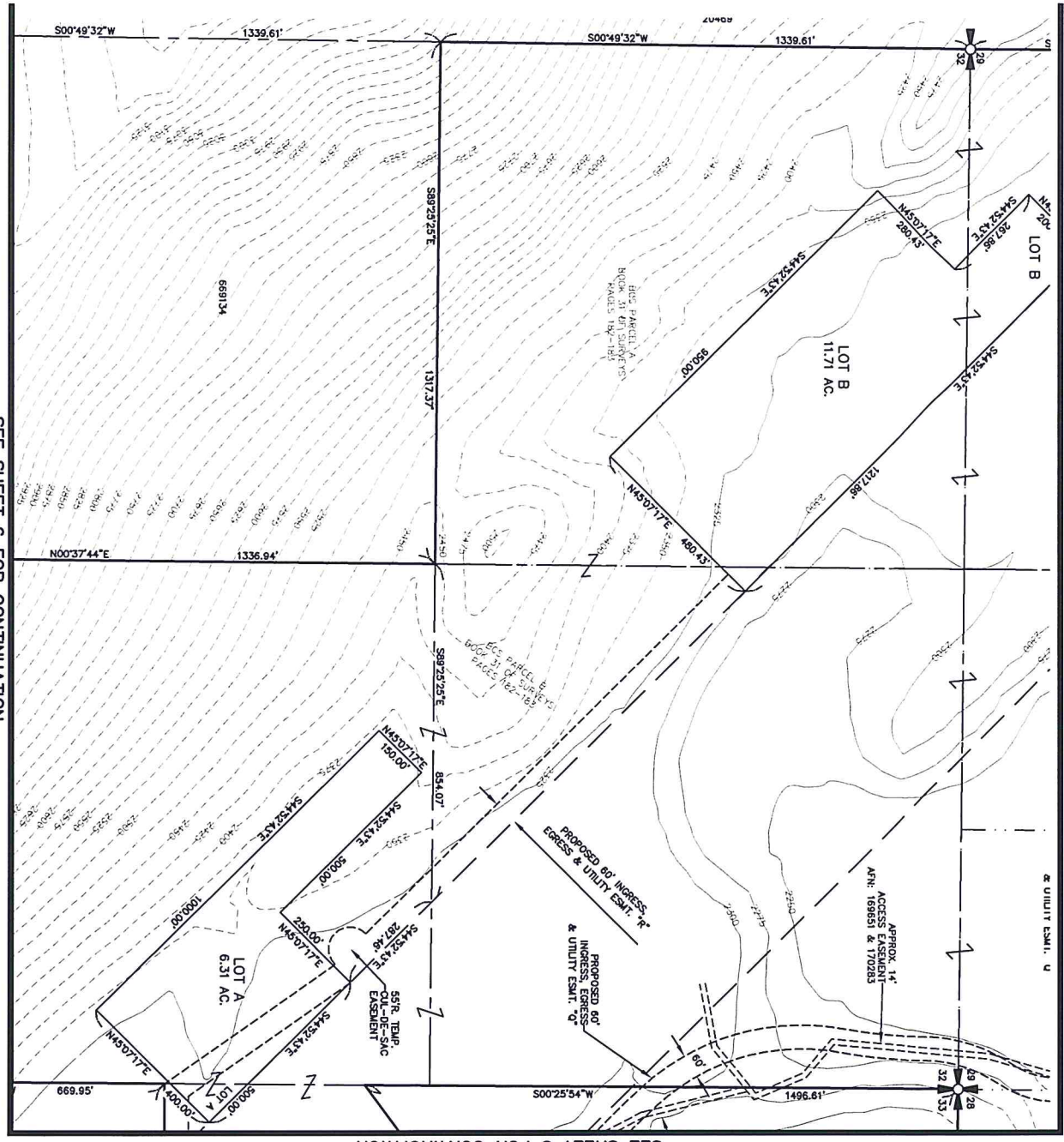

SEE SHEET 5 FOR CONTINUATION

SEE SHEET 6 FOR CONTINUATION

BIG CREEK SHORT PLAT - SP15-XXXX
 A PORTION OF SECTIONS 28, 29, 32 & 33,
 TOWNSHIP 20 NORTH, RANGE 14 EAST, W.M.,
 KITTITAS COUNTY, WASHINGTON

LEGEND

-  SECTION CORNER
-  QUARTER CORNER
-  CENTER OF SECTION

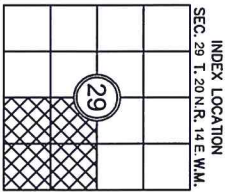
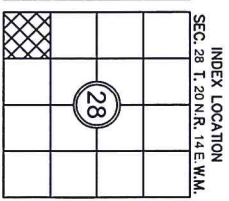
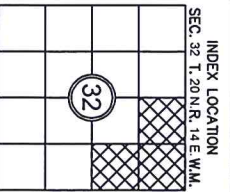
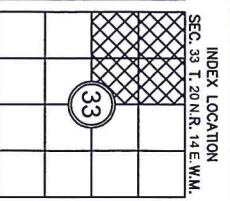

INDEX LOCATION	SEC. 29 T. 20 N. R. 14 E. W.M.	INDEX LOCATION	SEC. 28 T. 20 N. R. 14 E. W.M.
			
INDEX LOCATION	SEC. 32 T. 20 N. R. 14 E. W.M.	INDEX LOCATION	SEC. 33 T. 20 N. R. 14 E. W.M.
			

SURVEYOR'S CERTIFICATE

THIS MAP CORRECTLY REPRESENTS A SURVEY MADE BY ME OR UNDER MY DIRECTION IN CONFORMANCE WITH THE REQUIREMENTS OF THE SURVEY RECORDING ACT AT THE REQUEST OF DK PROFESSIONAL CONSULTANTS IN MAY 2015.
 DUSTIN L. PIERCE
 CERTIFICATE NO. 45503 DATE

RECORDER'S CERTIFICATE

FILED FOR RECORD THIS DAY OF 20 AT M.
 IN BOOK OF AT PAGE AT THE REQUEST OF
 SURVEYOR'S NAME DUSTIN L. PIERCE
 COUNTY AUDITOR ERNAUD V. PETTIT Deputy County Auditor



Western Washington Division
 165 NE Juniper Street, Suite 201 • Issaquah, WA 98027 • Phone: (425) 392-0250 • Fax: (425) 391-3055
 Eastern Washington Division
 407 Sullivan Blvd. • Cle Elum, WA 99022 • Phone: (509) 674-7433 • Fax: (509) 674-7419

BIG CREEK SHORT PLAT

DRAWN BY	DATE	JOB NO.
G. WEISER	05/20/15	07107-2
CHKD BY	SCALE	SHEET
MKK/DP	1"=200'	4 OF 8

BIG CREEK SHORT PLAT - SP15-XXXX
 A PORTION OF SECTIONS 28, 29, 32 & 33,
 TOWNSHIP 20 NORTH, RANGE 14 EAST, W.M.,
 KITTITAS COUNTY, WASHINGTON

SEE SHEET 4 FOR CONTINUATION

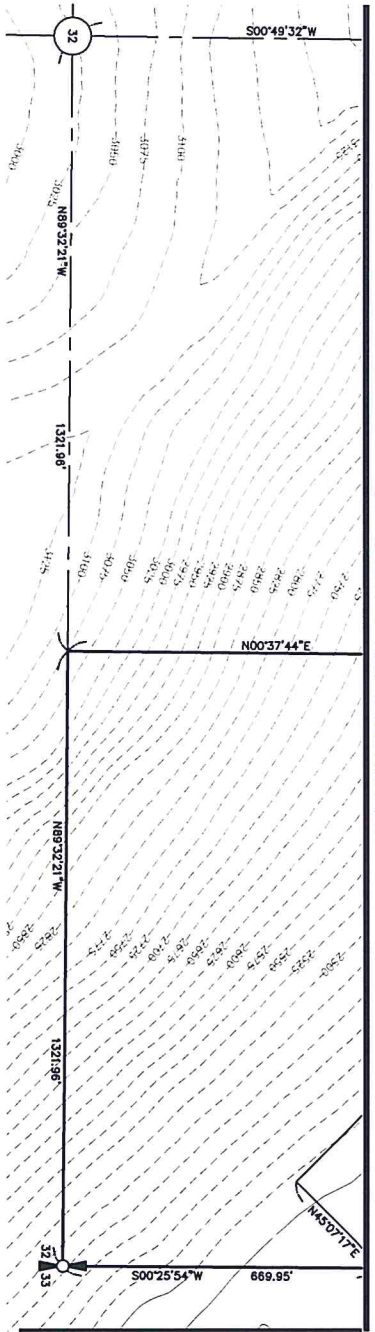

SEE SHEET 5 FOR CONTINUATION

SEE SHEET 5 FOR CONTINUATION

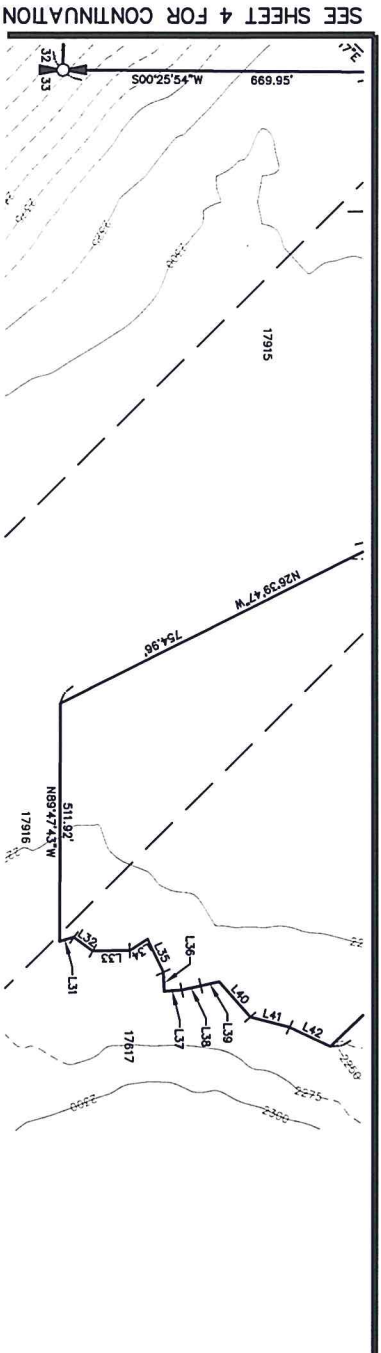

SEE SHEET 4 FOR CONTINUATION

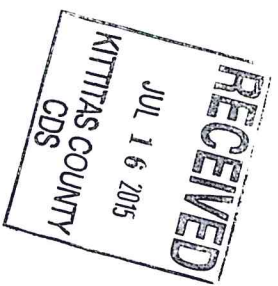

LEGEND

-  SECTION CORNER
-  QUARTER CORNER
-  CENTER OF SECTION

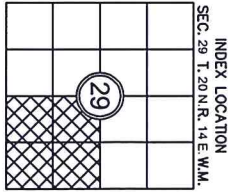
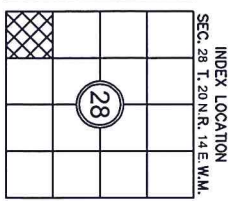
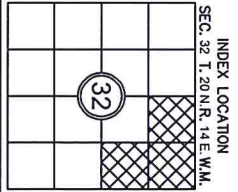
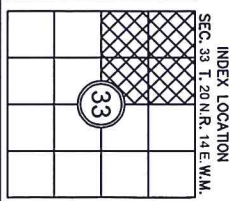

INDEX LOCATION SEC. 29 T. 20N.R. 14 E. W.M.	INDEX LOCATION SEC. 28 T. 20N.R. 14 E. W.M.
	
INDEX LOCATION SEC. 32 T. 20N.R. 14 E. W.M.	INDEX LOCATION SEC. 33 T. 20N.R. 14 E. W.M.
	

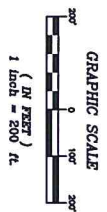

RECORDER'S CERTIFICATE

FILED FOR RECORD THIS _____ DAY OF _____ 20____ AT _____ M.
 IN BOOK _____ OF _____ AT THE REQUEST OF _____
 SURVEYOR'S NAME _____
 _____ DEPUTY COUNTY AUDITOR

SURVEYOR'S CERTIFICATE

THIS MAP CORRECTLY REPRESENTS A SURVEY MADE BY ME OR UNDER MY
 DIRECTION IN CONFORMANCE WITH THE REQUIREMENTS OF THE SURVEY
 RECORING ACT AT THE REQUEST OF _____
 IN _____ MAY _____ 20____
 SURVEYOR'S NAME _____ DATE _____
 _____ CERTIFICATE NO. _____



165 NE Juniper Street, Suite 201 • Bismillah, WA 98027 • Phone: (425) 393-0250 • Fax: (425) 391-1055
 407 Southlaker Blvd. • Cle Elum, WA 98922 • Phone: (509) 674-7433 • Fax: (509) 674-7419
 Western Washington Division
 Eastern Washington Division

BIG CREEK SHORT PLAT		JOB NO.	
DK PREPARED FOR SUBMITTANT'S		07107-2	
A PORTION OF SECTIONS 28, 29, 32 & 33		SHEET	
TOWNSHIP 20 N., RANGE 14 E., W.M.		OF 8	
KITTITAS COUNTY	DATE	WASHINGTON	
DWN BY	05/2015		
G. WEISER	SCALE		
CHKD BY	1"=200'		
MKK/DDP			

BIG CREEK SHORT PLAT - SP15-XXXX
 A PORTION OF SECTIONS 28, 29, 32 & 33,
 TOWNSHIP 20 NORTH, RANGE 14 EAST, W.M.,
 KITTITAS COUNTY, WASHINGTON

DEDICATION

KNOW ALL MEN BY THESE PRESENTS THAT DK PROFESSIONAL CONSULTANTS, LLC, A WASHINGTON LIMITED LIABILITY COMPANY, THE UNDERSIGNED OWNER IN FEE SIMPLE OF THE HEREBY DESCRIBED REAL PROPERTY, DOES HEREBY DEDICATE, SUBDIVIDE AND PLAT AS HEREBY DESCRIBED.
 IN WITNESS WHEREOF, WE HAVE SET OUR HANDS THIS ____ DAY OF _____, A.D., 20__

NAME _____ NAME _____
 TITLE _____ TITLE _____

ACKNOWLEDGMENT

STATE OF _____ }
 COUNTY OF _____ } S.S.
 ON THIS ____ DAY OF _____, 20__ BEFORE ME, THE UNDERSIGNED, A NOTARY PUBLIC IN AND FOR THE STATE OF _____, DULY COMMISSIONED AND SWORN, PERSONALLY APPEARED TO ME _____ AND _____, RESPECTIVELY, OF _____ THE UNITED LIABILITY COMPANY, THIS BEING THE FOREGOING INSTRUMENT, AND ACKNOWLEDGE THE SAID INSTRUMENT TO BE THE FREE AND VOLUNTARY ACT AND DEED OF SAID LIMITED LIABILITY COMPANY, FOR THE USES AND PURPOSES THEREIN MENTIONED, AND ON OATH STATED THAT _____ AUTHORIZED TO EXECUTE THE SAID INSTRUMENT.
 WITNESS MY HAND AND OFFICIAL SEAL HERETO AFFIXED THE DAY AND YEAR FIRST ABOVE WRITTEN.

NOTARY PUBLIC IN AND FOR THE STATE OF _____
 RESIDING AT _____
 MY APPOINTMENT EXPIRES _____

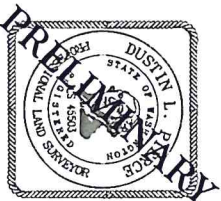

RECORDER'S CERTIFICATE

FILED FOR RECORD THIS ____ DAY OF _____, 20__ AT _____ M.
 IN BOOK _____ OF _____ AT PAGE _____ AT THE REQUEST OF
 SURVEYOR'S NAME _____
 DUSTIN L. PERCE
 DEPUTY COUNTY AUDITOR _____
 COUNTY AUDITOR _____

SURVEYOR'S CERTIFICATE

THIS MAP CORRECTLY REPRESENTS A SURVEY MADE BY ME OR UNDER MY DIRECTION IN CONFORMANCE WITH THE REQUIREMENTS OF THE SURVEY RECORDING ACT AT THE REQUEST OF _____ DK PROFESSIONAL CONSULTANTS
 IN _____ MAY _____, 20__ IS.
 DUSTIN L. PERCE DATE _____
 CERTIFICATE NO. _____ 45503

Encompass
 ENGINEERING & SURVEYING

Western Washington Division
 165 NE Juniper Street, Suite 201 • Issaquah, WA 98027 • Phone: (425) 392-0280 • Fax: (425) 391-3055
 Eastern Washington Division
 407 Sullivan Blvd. • Cle Elum, WA 98922 • Phone: (509) 674-7433 • Fax: (509) 674-7419

KITTITAS COUNTY		BIG CREEK SHORT PLAT	
DWN BY	DATE	PREPARED FOR	JOB NO.
G. WEISER	05/20/15	DK PROFESSIONAL CONSULTANTS	07107-2
CHKD BY	SCALE	A PORTION OF SECTIONS 28, 29, 32 & 33	SHEET
MKK/DP	N/A	TOWNSHIP 20 N., RANGE 14 E., W.M.	8 OF 8
		WASHINGTON	